Healthcare Product Management

Module 2: Clinical Thinking vs Product Thinking

Moving from clinical care to product management requires unlearning "N-of-1" thinking to embrace "N-of-Many" system optimization.

Neel Majumder, MBA, MHI, CSPO, CPHIMS-CA
Digital Health Product Leader
Founder – HealthTechX AI Studio

Course Outline

How Clinicians Are Trained to Think

Clinical reasoning is a high-stakes, linear process focused on individual diagnosis and immediate intervention.

- The "N-of-1" focus: Every decision is tailored to a **specific patient's history and symptoms**.
- Risk Aversion: **"First, do no harm"** leads to a culture where any error is unacceptable.
- Hierarchical Authority: **Decisions are often made by the most senior clinician in the room.**
- Linear Problem Solving: **Symptom → Diagnosis → Treatment → Outcome.**

How Product Managers Think

Product thinking is a non-linear, iterative process focused on scalability, sustainability, and market fit.

- The "N-of-Many" focus: Solving for the 80% use case to ensure the system remains stable and usable.
- Embracing Uncertainty: Using data and feedback to **iterate toward a solution** rather than waiting for perfection.

- **Collaborative Authority**: Decisions are driven by cross-functional data (engineering, design, clinical, business).
- Iterative Problem Solving: Hypothesis → Build → Measure → Learn.

Clinical Goal vs. Product Goal

Aligning clinical intent with product objectives is the most common point of friction for HealthTech PMs.

Clinical Goal

Maximize the health outcome for a specific individual regardless of cost or time.

Example: "Zero errors in medication administration."

Product Goal

Maximize the value delivered to a population within the constraints of budget and technology.

Example: "99.9% system uptime and reduced cognitive load for nurses."

Artifact Prep

Identify a clinical goal in your workflow and translate it into a measurable product goal that accounts for system constraints.

Individual Safety vs. Population Impact

Product judgment involves balancing the safety of one user against the benefit to the entire system.

Clinical Safety Focus

- Clinical Safety: Adding 10 alerts to prevent one rare medication error.
- The PM's Job: Deciding which safety features are essential and which degrade overall system safety.

Population Impact Focus

- Population Impact: Recognizing that 10 alerts cause "alert fatigue," leading clinicians to ignore all warnings.

Judgment Call: Decision Framing

When does a safety check become a barrier to care delivery? How do you measure the "cost" of a safety feature in terms of clinician cognitive load?

Certainty vs. Iteration

In healthcare products, waiting for 100% certainty is the fastest way to build obsolete technology.

- Clinical Certainty: Waiting for peer-reviewed evidence before changing a treatment protocol.
- Product Iteration: Releasing a "good enough" feature to gather real-world usage data and improve it.
- Managing Risk: Identifying which features require "clinical grade" certainty vs. "UX grade" iteration.

Artifact Prep

List one area of your problem where you can afford to iterate and one where you cannot.

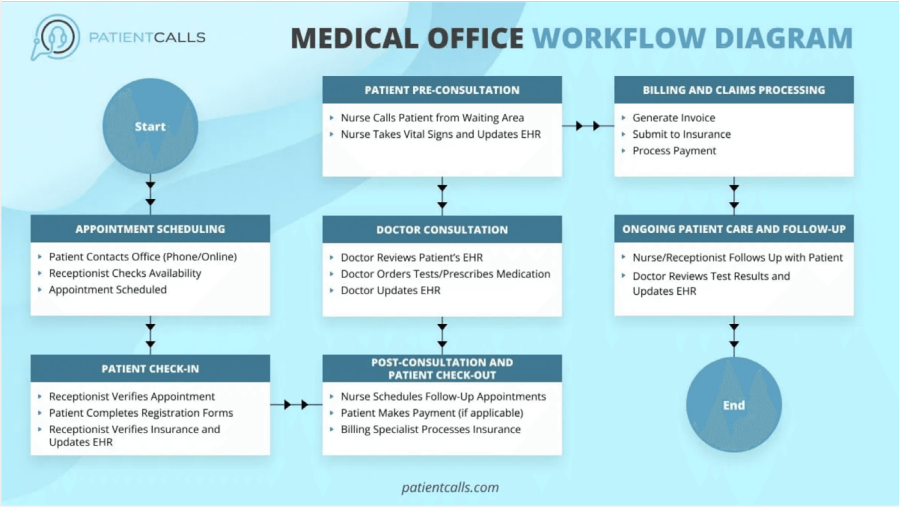

Translating Clinical Judgment into Product Decisions

A HealthTech PM acts as a "translator" between clinical needs and technical/business realities.

- Clinical Request: "I want a button that does everything."
- Product Translation: "The user needs a streamlined way to access the three most common actions in this workflow."
- Moving from "What I want" to "What the workflow requires."
- Balancing "Clinical Gold Standard" with "Technical Feasibility."

The "Good Enough" Paradox in Healthcare

"Good enough" in product management is not about lowering standards, but about maximizing reach and impact.

- A 90% effective tool that reaches 1,000,000 people often has more impact than a 99% tool that reaches 100.
- The "Perfect" tool often fails because it is too complex, too slow, or too expensive.
- Product judgment is knowing when the marginal gain of "perfection" is outweighed by the cost of delay.
- Respecting clinical expertise while maintaining product discipline.

Artifact Checkpoint: What You Should Have So Far

You should now be able to frame your problem through both a clinical and a product lens.

- ☑ **Clinical Goal**
  The specific health outcome you are targeting for the individual patient.

- ☑ **Product Goal**
  The system-level metric that indicates success for the entire population.

- ☑ **Safety/Impact Trade-off**
  A description of how you are balancing individual safety with system usability and reach.

- ☑ **Iteration Plan**
  Which parts of your concept will be "beta tested" vs. which must be "final" at launch.

Summary: The Hybrid Mindset

The most successful HealthTech PMs don't stop thinking like clinicians; they learn to think like both.

Clinical Empathy

Clinical empathy drives the "Why"—understanding the deep human and clinical impact of every decision.

Product Discipline

Product discipline drives the "How"—applying rigorous system-level thinking to ensure scalability and sustainability.

Systemic Healing

The goal is "Systemic Healing"—improving care by improving the tools that deliver it to thousands of patients.

Next Module: Navigating Healthcare Stakeholders and Incentives